

# Final Results for Delegate Elections

6/4/2011

Here are the results of elections of delegates to General and Jurisdictional conferences in 2012. The delegates are listed in the order elected.

## GENERAL CONFERENCE DELEGATES

### CLERGY

The Rev. Jorge Acevedo, pastor of Grace UMC,  
13 SE 21<sup>st</sup> Place, Cape Coral, 33990  
[jacevedo@egracechurch.com](mailto:jacevedo@egracechurch.com)



The Rev. Sue Haupert-Johnson, co-pastor of First UMC  
Ocala, 1126 E. Silver Springs Blvd., Ocala, 34470  
[shaupjohn@aol.com](mailto:shaupjohn@aol.com)



The Rev. Deborah McLeod, pastor of Mandarin UMC,  
11270 San Jose Blvd., Jacksonville, 32233  
[dmcleod@flumc.org](mailto:dmcleod@flumc.org)



The Rev. Jim Harnish, pastor of Hyde Park UMC,  
500 W. Platt Street, Tampa, 33606  
[jim.harnish@flumc.org](mailto:jim.harnish@flumc.org)



The Rev. David Dodge, Executive Director of the Florida  
Conference Center for Clergy Excellence  
450 Martin Luther King Jr. Ave, Lakeland, 33815  
[ddodge@flumc.org](mailto:ddodge@flumc.org)



The Rev. Sharon Austin, Superintendent of the South  
Central District  
202 W. Reynolds Street, Plant City, 33563  
[ds-sc@flumc.org](mailto:ds-sc@flumc.org)



The Rev. Bob Bushong, pastor of First UMC Winter Park  
125 N. Interlachen Avenue, Winter Park, 32789  
[bob.bushong@flumc.org](mailto:bob.bushong@flumc.org)



The Rev. Geraldine McClellan, pastor of Mount Pleasant  
UMC, P O Box 310, Gainesville, 32601  
[gmcclellan@flumc.org](mailto:gmcclellan@flumc.org)



The Rev. David McEntire, pastor of First UMC Lakeland  
72 Lake Morton Drive, Lakeland, 33801  
[dmcentire@firstumc.org](mailto:dmcentire@firstumc.org)



The Rev. Catherine Fluck-Price, co-pastor of Harvest  
UMC, 14305 Covenant Way, Bradenton, 34202  
[Catherine.fluck-price@flumc.org](mailto:Catherine.fluck-price@flumc.org)



The Rev. Emily Oliver, Associate Director of the  
Conference Center for Clergy Excellence  
450 Martin Luther King Jr. Ave., Lakeland, 33815  
[Emily.oliver@flumc.org](mailto:Emily.oliver@flumc.org)

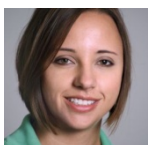

Demographics:

Female: 6 Male: 5 African-American: 2 Hispanic: 1 White: 8

Ages 21-29: 1 30-39: 0 40-49: 2 50-59: 5 60 and over: 3

**LAITY**

Mickey Wilson, Florida Conference Treasurer, member of  
First UMC Lakeland  
450 Martin Luther King Jr. Ave., Lakeland, 33815  
[mwilson@flumc.org](mailto:mwilson@flumc.org)



Sharon Luther, Conference Lay Leader, member of  
Cypress Lake UMC, Fort Myers,  
8260 Langshire Way, Fort Myers, 33912  
[sluthe8260@comcast.net](mailto:sluthe8260@comcast.net)



Russ Graves, Conference Associate Lay Leader, member  
of First UMC Melbourne  
2260 Front Street, #204, Melbourne, 32901  
[russgraves@cfl.rr.com](mailto:russgraves@cfl.rr.com)



Orlando Garay, member of Grace UMC, Cape Coral  
26440 Europa Lane, Punta Gorda, 33983  
[famgaray@embarqmail.com](mailto:famgaray@embarqmail.com)



Carlene Fogle-Miller, member of First UMC Lakeland  
5564 Summerland Hills Circle, Lakeland, 33812  
[carfm@aol.com](mailto:carfm@aol.com)



Jetro Jeune, member of St. John UMC, Boynton Beach  
1008 Green Pine Blvd. G1, West Palm Beach, 33409  
[doublejk@netzero.net](mailto:doublejk@netzero.net)



Walter Dry, Gulf Central District Lay Leader, member of  
First UMC Spring Hill  
3418 Knotty Oaks Circle, Spring Hill, 34606  
[drysr@tampabay.rr.com](mailto:drysr@tampabay.rr.com)



Martha Duncan, member of First UMC Lakeland  
3539 Ashling Drive, Lakeland, 33803  
[marthagay@verizon.net](mailto:marthagay@verizon.net)



Christopher Corbin, member of First UMC Lakeland  
297 Mansfield, Apt. D, New Haven, Ct. 06511  
[Christopher.corbin@yale.edu](mailto:Christopher.corbin@yale.edu)

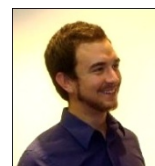

Janet Earls, member of First UMC Port Orange  
1429 Areca Palm Drive, Port Orange, 32128  
[janetebusiness@aol.com](mailto:janetebusiness@aol.com)



John Denmark, member of Anona UMC, Largo  
230 Gab Creek Farm Road, Dahlonaga, Ga. 30533  
[jad.denmark1@gmail.com](mailto:jad.denmark1@gmail.com)



Demographics:

Female: 4 Male: 7 African-American: 1 Hispanic: 1 White: 8 Haitian: 1  
Ages 21 and under: 1 20-29: 1 30-39: 3 40-49: 0 50-59: 1 60 and over: 5

SOUTHEASTERN JURISDICTION DELEGATES

CLERGY

The Rev. Wayne Wiatt, Superintendent of the East  
Central District  
2125 East South Street, Orlando, 32803  
[ds-se@flumc.org](mailto:ds-se@flumc.org)



The Rev. Rinaldo Hernandez, Superintendent of the  
South West District  
2049-B Honore Avenue, Sarasota, 34235  
[ds-sw@flumc.org](mailto:ds-sw@flumc.org)



The Rev. Annette Pendergrass, Superintendent of the  
North Central District  
P O Box 15178, Gainesville, 32605  
[ds-nc@flumc.org](mailto:ds-nc@flumc.org)



The Rev. Alex Shanks, associate pastor of Christ UMC,  
Fort Lauderdale  
4845 NE 25<sup>th</sup> Avenue, Ft. Lauderdale, 33308  
[ashanks@echristchurch.org](mailto:ashanks@echristchurch.org)



The Rev. Clarke Campell-Evans, pastor of St. Paul's UMC, Tallahassee  
1700 N. Meridian Road, Tallahassee, 32303  
[Clarke@saintpaulsumc.org](mailto:Clarke@saintpaulsumc.org)



The Rev. Matthew Hartsfield, pastor of Van Dyke UMC, Tampa  
17030 Lakeshore Road, Lutz, 33558  
[matthew.hartsfield@flumc.org](mailto:matthew.hartsfield@flumc.org)



The Rev. Jacqueline Leveron, pastor of Lakewood Park UMC, Fort Pierce  
2341 S. Military Trail West, Palm Beach, 33415  
[Jacquie@leveron@flumc.org](mailto:Jacquie@leveron@flumc.org)



The Rev. Vicki Walker, deacon at Hyde Park UMC, Tampa  
500 W. Platt Street, Tampa, 33606  
[Vwalker@hydeparkumc.org](mailto:Vwalker@hydeparkumc.org)

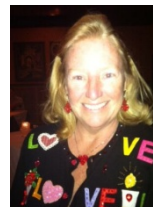

The Rev. Kenneth Johnson, pastor of Everglades Community UMC, Pembroke Pines  
20871 Johnson Street, Suite 101, Pembroke Pines, 33029  
[Kenneth.Johnson@flumc.org](mailto:Kenneth.Johnson@flumc.org)



The Rev. Joe MacLaren, pastor of University Carillon UMC, Oviedo  
1395 Campus View Court, Oviedo, 32765  
[joseph.maclaren@flumc.org](mailto:joseph.maclaren@flumc.org)



The Rev. Kevin James Sr., pastor of Palma Ceia UMC, Tampa  
3723 W Bay-to-Bay Blvd., Tampa, 33629  
[rev.james@palmaceiaumc.org](mailto:rev.james@palmaceiaumc.org)



Demographics:

Female: 3 Male: 8 African-American: 2 Hispanic: 2 White: 7

Ages 21-29: 0 30-39: 2 40-49: 3 50-59: 6 60 and over: 0

LAITY

Joyce Bright, East Central District Lay Leader, member of  
Tuskawilla UMC, Casselberry  
3491 Colwyn Court, Orlando, 32812  
[arliviaumc@yahoo.com](mailto:arliviaumc@yahoo.com)



Allison Manning, member of First UMC Apopka  
1104 Paul Hall CB 7345, Raleigh, NC 27695  
[allisonbmanning@gmail.com](mailto:allisonbmanning@gmail.com)



Perri Martin, member of Crossroad UMC, Jacksonville  
540 Meadows Lane, Versailles, Ky 40383  
[pbevan87@gmail.com](mailto:pbevan87@gmail.com)



Rodney Akers, member of First UMC Brandon  
311 Ellen Way, Brandon, 33511  
[Rodney.akers2@gte.net](mailto:Rodney.akers2@gte.net)



Margaret Guyton, member of St. Paul's UMC,  
Tallahassee  
2605 Marston Road, Tallahassee, 32308  
[graceguyton@gmail.com](mailto:graceguyton@gmail.com)



Judith Pierre-Okerson, member of Miramar UMC  
7952 Plantation Blvd., Miramar, 33023  
[jokegeo@aol.com](mailto:jokegeo@aol.com)



Rod Groom, member of First UMC Fort Pierce  
715 Parkway Drive, Fort Pierce, 34950  
[rod.groom@gmail.com](mailto:rod.groom@gmail.com)



Emily Edwards, member of Coronado UMC, New Smyrna  
Beach  
201 S Peninsula Avenue, New Smyrna Beach, 32169  
[ccumcemily@gmail.com](mailto:ccumcemily@gmail.com)

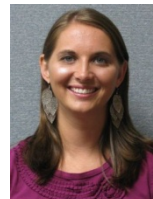



Carol Mack-Harrell, member of Ocala West UMC  
1195 SE 125<sup>th</sup> Ave, Ocala, 34481  
[cmack-harrell@ocalawestumc.com](mailto:cmack-harrell@ocalawestumc.com)



Paulette Monroe, member of Stewart Memorial UMC,  
Daytona Beach  
188 Westwood Drive, Daytona Beach, 32119  
[wpdwa@bellsouth.net](mailto:wpdwa@bellsouth.net)



Mark Thomas, Conference director of Ministry Protection  
and member of First UMC Lakeland  
450 Martin Luther King Jr Ave., Lakeland, 33815  
[mthomas@flumc.org](mailto:mthomas@flumc.org)



Demographics:

Female: 8 Male: 3 African-American: 3 Hispanic: 0 White: 7 Haitian: 1

Ages 21-29: 4 30-39: 0 40-49: 1 50-59: 3 60 and over: 3

Clergy Alternates:

The Rev. Anne Burkholder  
Candler School of Theology  
P O Box 1547, Decatur, Ga. 30031  
[aburkholder@flumc.org](mailto:aburkholder@flumc.org)

The Rev. Candace Lewis  
General Board of Discipleship-Path 1  
P O Box 8638, Hermitage, Tenn. 37076  
[clewis@GBOD.org](mailto:clewis@GBOD.org)

The Rev. Beth Fogle-Miller  
Director of Connectional Ministries  
450 Martin Luther King Jr, Ave., Lakeland, 33815  
[beth.fogle-miller@flumc.org](mailto:beth.fogle-miller@flumc.org)

The Rev. Timothy Smiley  
North East District of United Methodist Church  
1415 LaSalle Street, Jacksonville, 32207  
[ds-ne@flumc.org](mailto:ds-ne@flumc.org)

The Rev. Antonio (Tony) Fernandez  
North West District of United Methodist Church  
P O Box 13766, Tallahassee, 32317  
[ds-nw@flumc.org](mailto:ds-nw@flumc.org)

The Rev. Jeff Stiggins  
Office Congregational Excellence  
450 Martin Luther King Jr, Ave., Lakeland, 33815  
[jstiggins@flumc.org](mailto:jstiggins@flumc.org)

The Rev. Phillip Short  
Stuart United Methodist Church  
P O Box 539, Stuart, 34995  
[r.phillips.short@flumc.org](mailto:r.phillips.short@flumc.org)

Laitly Alternates:

Mike Galloway  
51 Children's Way, Enterprise, 32725  
[Mike.Galloway@fumch.org](mailto:Mike.Galloway@fumch.org)

Teresita Matos  
5240 Curry Ford Road, Orlando, 32812  
[teresitamatos@gmail.com](mailto:teresitamatos@gmail.com)

Nelida Morales  
1931 SW 82<sup>nd</sup> Place, Miami, 33155  
[fenemo2@gmail.com](mailto:fenemo2@gmail.com)

Samuel "Lenny" Schultz  
2692 North Brentwood Circle, Lecanto, 34461  
[guyboy777@tampabay.rr.com](mailto:guyboy777@tampabay.rr.com)

Rachel Sumner  
2723 Yorkshire Drive, Titusville, 32796  
[rsumner@fumctitusville.com](mailto:rsumner@fumctitusville.com)

Julius David  
1254 Berkshire Lane, Tarpon Springs, 34688  
[Julius.mgd@gmail.com](mailto:Julius.mgd@gmail.com)

Kelly Minter  
5527 Olive Street S, Jacksonville, 32211  
[kminter@flumc.org](mailto:kminter@flumc.org)